

# INÉDITS - PHÉNIX 357

96 inédits pour ce numéro de Phénix 357 se répartissent comme suit :

2#	9964-9971 [8]	aidés	9996-10007 [12]
3#	9972-9974 [3]	inverses	10008-10013 [6]
n#	9975-9981 [7]	directs/inverses féeriques	10014-10019 [6]
études	9982-9988 [7]	tanagras féeriques	10020-10030 [11]
rétros	9989-9995 [7]	divers féeriques	10031-10059 [29]

Les définitions des éléments féeriques utilisés dans ce numéro se trouvent pages 13xxx et 13xxx.

La date de fin d'envoi des démolitions est fixée au 31/12/2025 à l'adresse mail suivante :  
demolitionphenix@yahoo.fr.

9964 - K. Moen

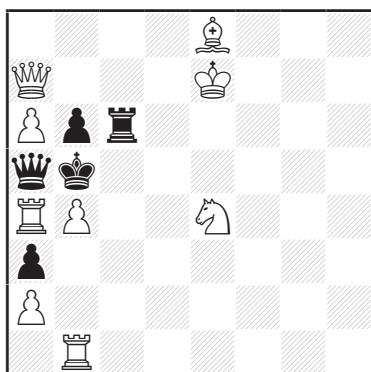

#2\*

(9+5) C+

9965 - A. Tarnawiecki

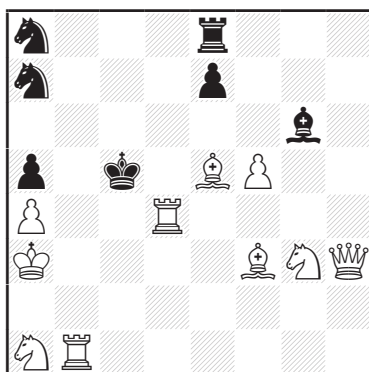

#2

(10+7) C+

9966 - M. Svitek

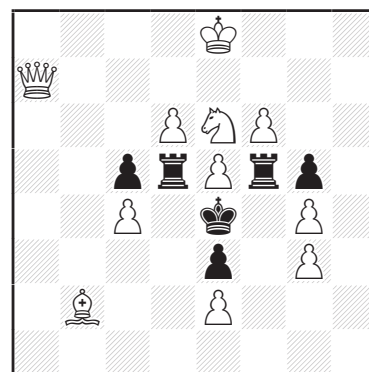

#2vvv

(11+6) C+

9967 - G. Mosiashvili

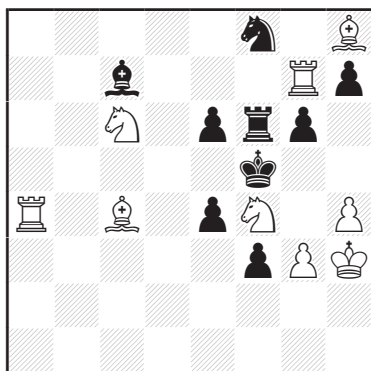

#2vv

(9+9) C+

9968 - V. Dyachuk

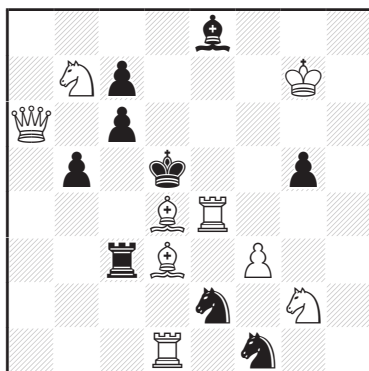

#2vv

(9+9) C+

9969 - D. Shire

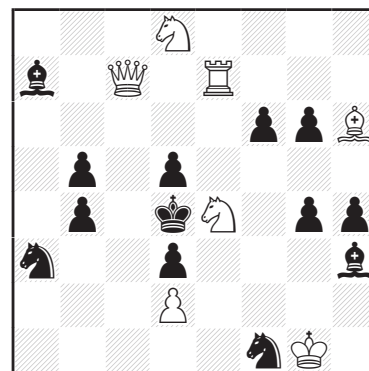

#2vvv

(7+13) C+

9970 - G. Mosiashvili

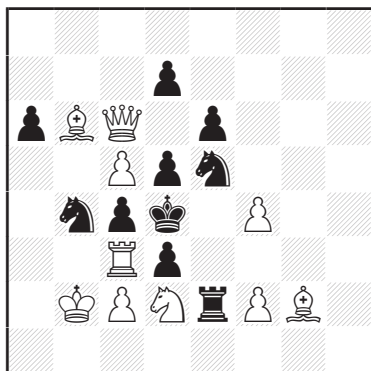

#2vv (10+10) C+

9971 - G. Maleika

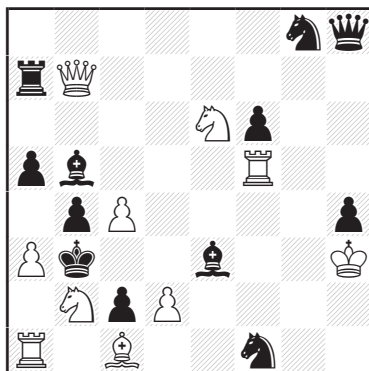

#2\*v (10+12) C+

9972 - J. Lipka

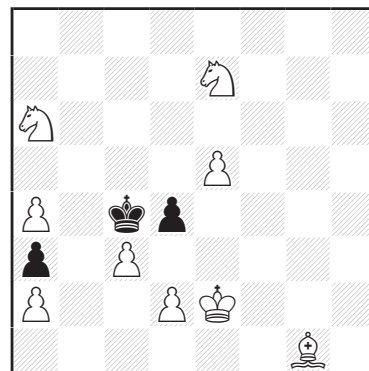

#3 (9+3) C+

9973 - L. Lyubashevsky  
& L. Makaronez

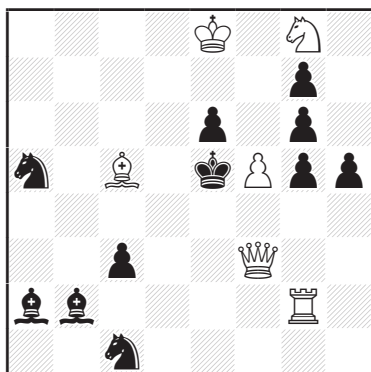

#3 (6+11) C+

9974 - A. Pankratiev

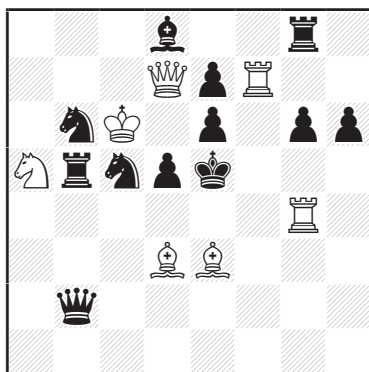

#3\* (7+12) C+

9975 - L. Lyubashevsky,  
L. Makaronez  
& V. Volchek

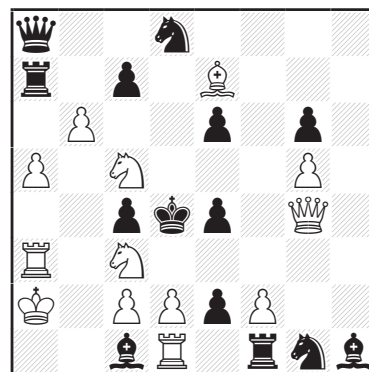

#4 (13+14) C+

9976 - E. Eilazyan

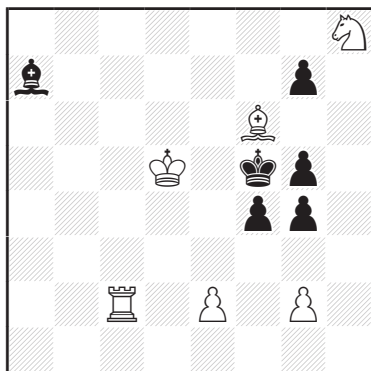

#5 (6+6) C+

9977 - C. Grupen

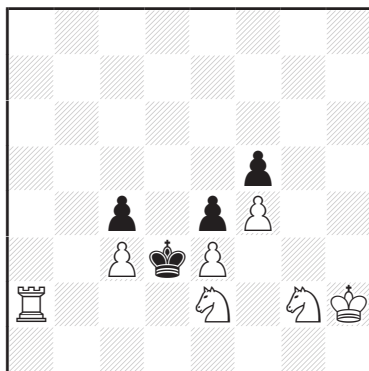

#6 (7+4) C+

9978 - J.-M. Barré

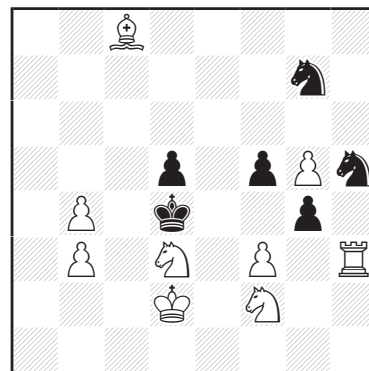

#7 (9+6) C+

9979 - O. Schmitt

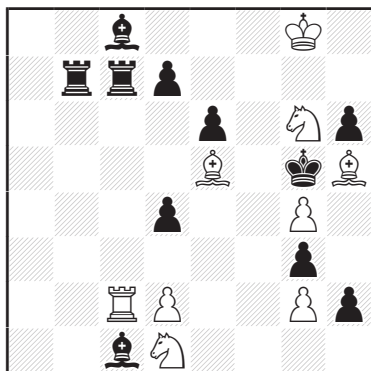

#7v (9+11) C+

9980 - O. Schmitt

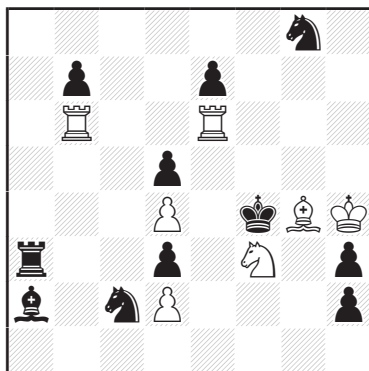

#8v (7+11) C+

9981 - A. Pankratiev

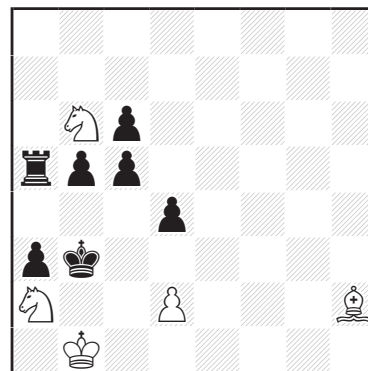

#9v (5+7) C+

9982 - R. Staudte & M. Schlosser

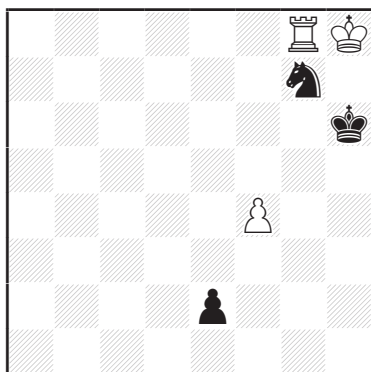

= (3+3)

9983 - P. Gvozdjak & V. Samilo

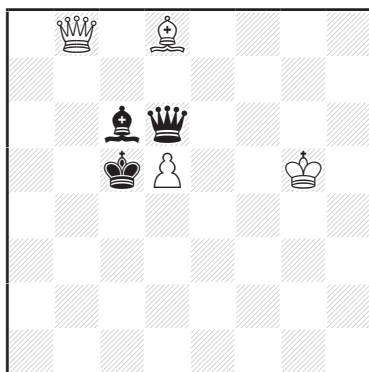

+ (4+3)

9984 - M. Pasman

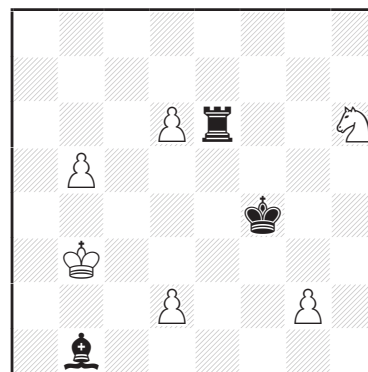

= (6+3)

9985 - M. Pasman

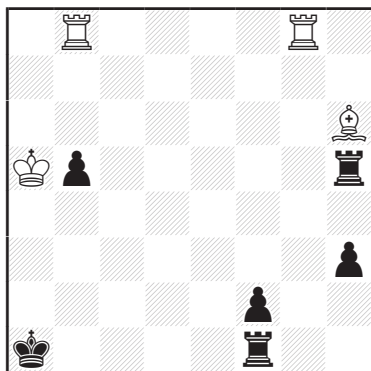

= (4+6)

9986 - I. Maly

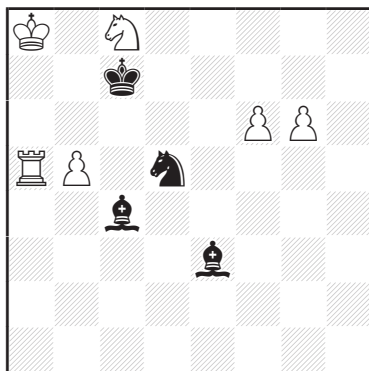

+ (6+4)

9987 - E. Eilazyan

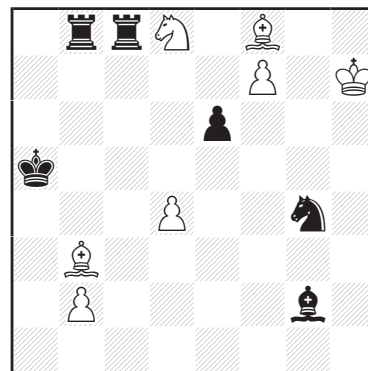

= (7+6)

9988 - S. S. Nielsen

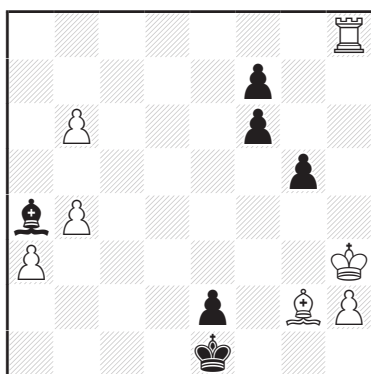

= (7+6)

9989 - K. Wenda  
*dédié à T. Le Gleuher pour  
 son 65<sup>ème</sup> anniversaire*

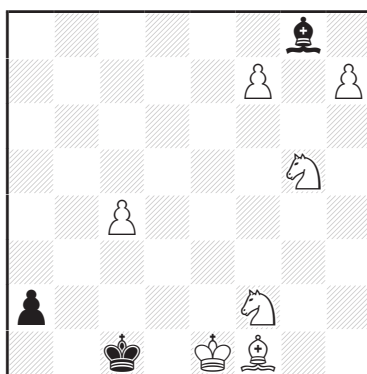

-8 & s#1 (7+3)

Proca-Retractor  
 Ajouter une case  
 Anticircé

9990 - S.N. Ravi Shankar

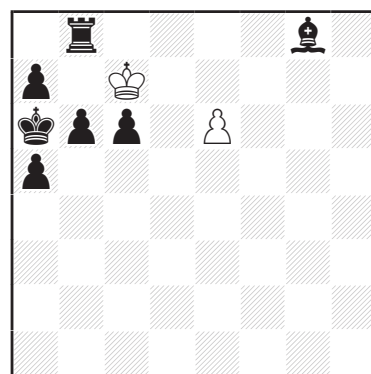

-11 & r#1 (2+7)

Retractor Pacifique

9991 - M. Caillaud  
*dédié à D. Baibikov*

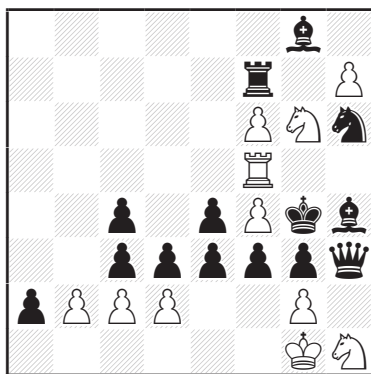

-275 B, -274N et #1(11+14)

Proca-Retractor  
 Pas de défense en avant

9992 - M. Caillaud

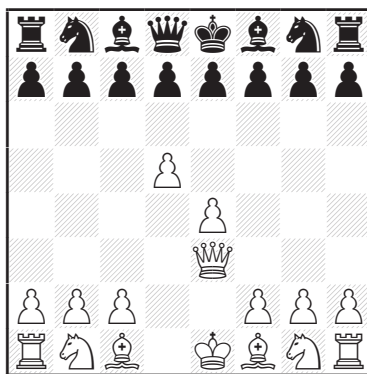

Partie (16+16) C+

exacte en 5,0 coups  
 Circé Cage

9993 - P. Tritten

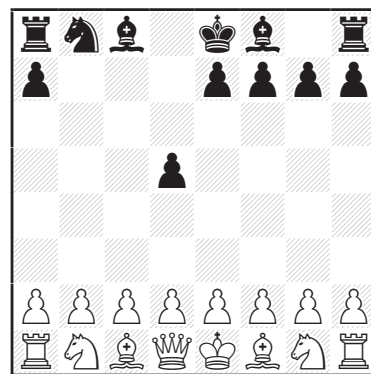

Partie (16+12) C+

justificative en 5,5 coups  
 2 solutions  
 Absorbant

9994 - K. Begley

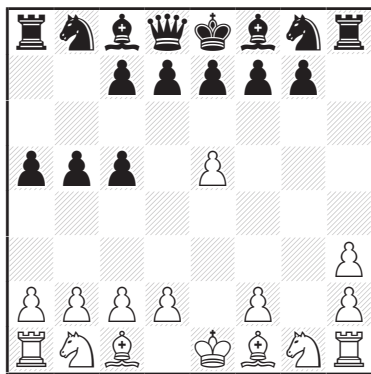

Partie (15+16) C+j

justificative en 6,0 coups  
 Circé Échange Différé

9995 - A. Frolkin  
 & M. Caillaud

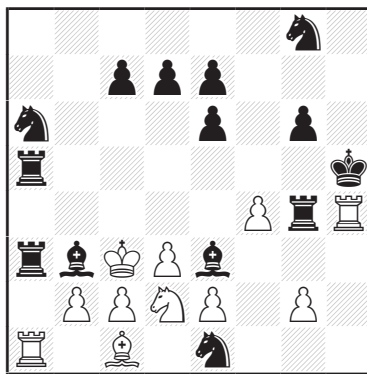

Partie (11+14) C+

justificative en 30,5 coups

9996 - J. Lipka

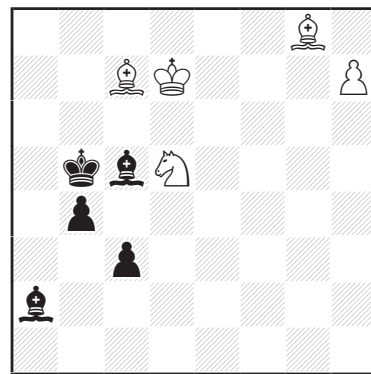

h#2 3.1.1.1. (5+5) C+

9997 - P. Maestrali

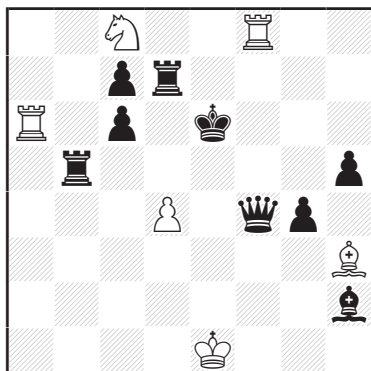

h#2 (6+9) C+  
 b) ♖b5→g5

9998 - L. Lyubashevsky,  
 A. Frolkin & S. Tkachenko

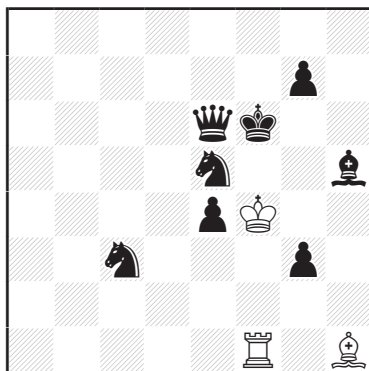

h#3 (3+8) C+  
 b) ♘h1

9999 - M. J. Elbaz

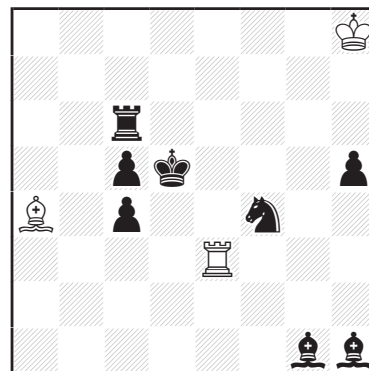

h#3 2.1.1.1.1.1. (3+8) C+

10000 - Y. Gorbatenko

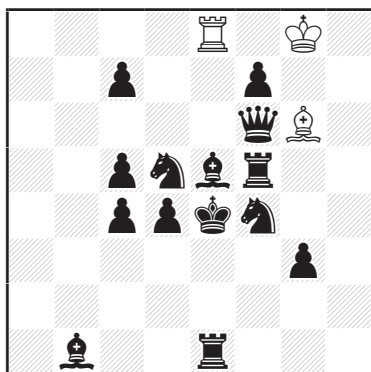

h#3 (3+14) C+  
 b) ♜d4→f3

10001 - A. Onkoud  
 & E. Gavriliiv

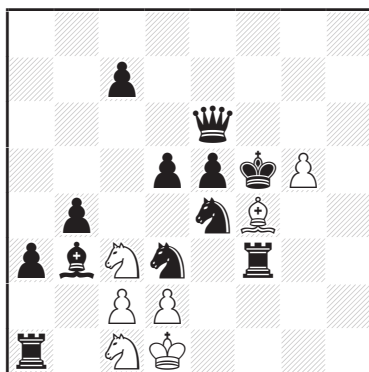

h#3 2.1.1.1.1.1. (7+12) C+

10002 - A. Onkoud

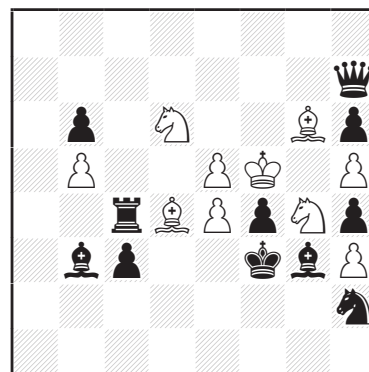

h#3 2.1.1.1.1.1. (10+11) C+

10003 - I. Bryukhanov

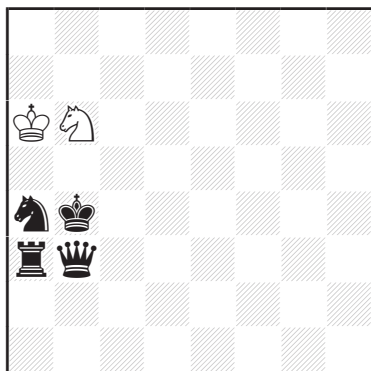

h#4 0.1.1... (2+4) C+  
 b) ♔a3

10004 - S. Luce

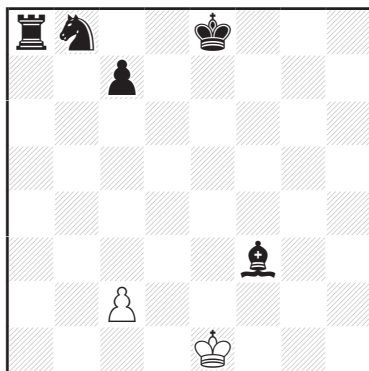

h#5 2.1.1... (2+5) C+

10005 - M. Shapiro

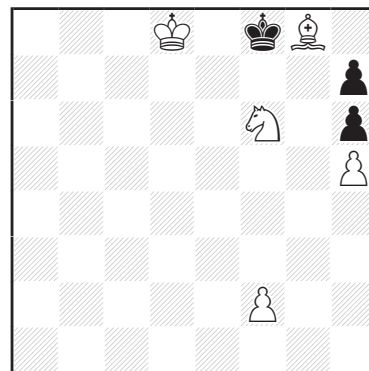

h#5\* (5+3) C+

10006 - Z. Mihajloski

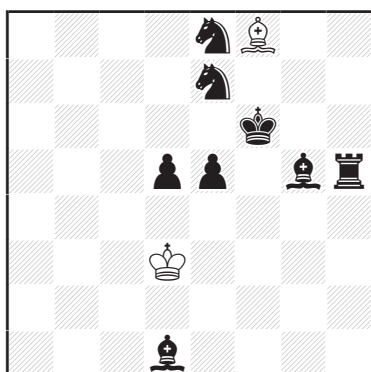

h#6 0.2.1... (2+8) C+

10007 - C. Grupen

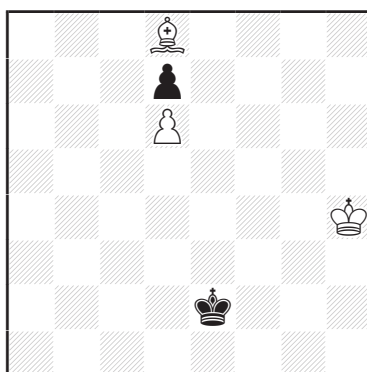

h#7 (3+2) C+

10008 - J. Lipka

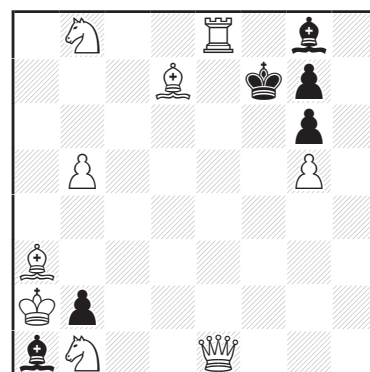

s#3 (9+6) C+

10009 - Z. Libiš

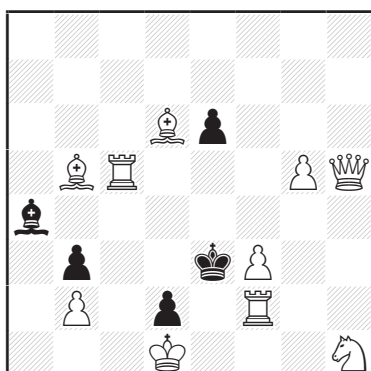

s#4 (10+5) C+

10010 - M. Caillaud

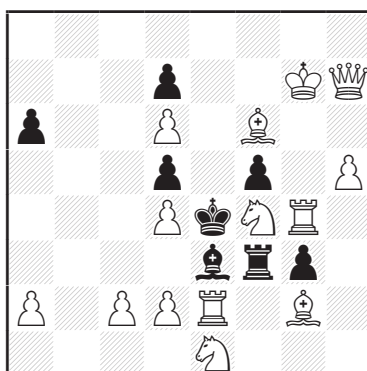

s#6 (14+8) C+  
b) ♖é1→h4

10011 - J. Holubec

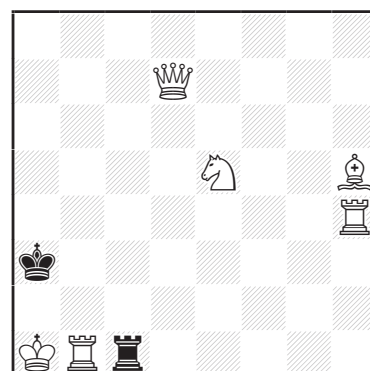

s#8 (6+2) C+  
b) ♔d7→ç6

10012 - P. Răican

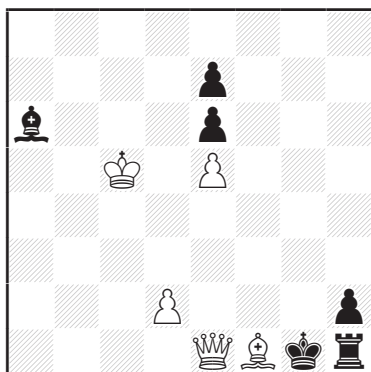

s#13 (5+6) C+

10013 - S. Dowd

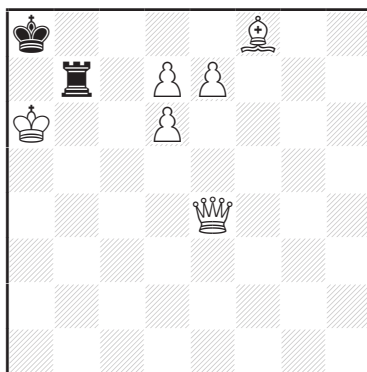

s#15 (6+2) C+

10014 - R. Bédoni  
& S. Luce

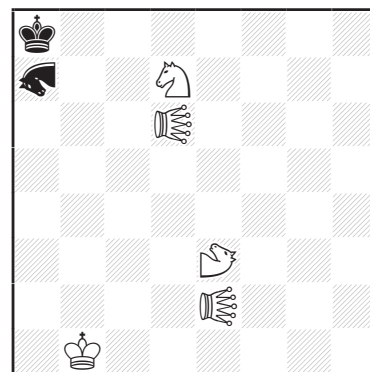

#2 (5+2) C+

♣=Scarabée  
♠=Antilope  
♞=Dame Repulsor

10015 - R. Bédoni  
& S. Luce

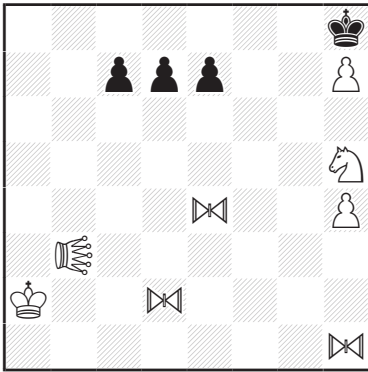

#2 (8+4) C+  
♗=Equisauteur  
♚=Dame Repulsor

10016 - J. Schmutz

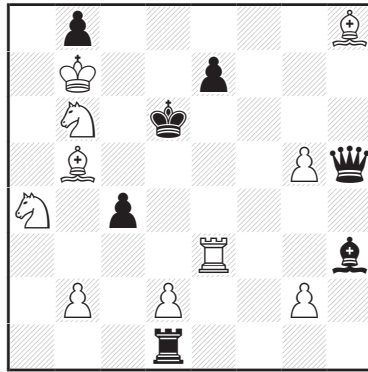

#2vvv (10+7) C+  
Einstein

10017 - I. Bryukhanov

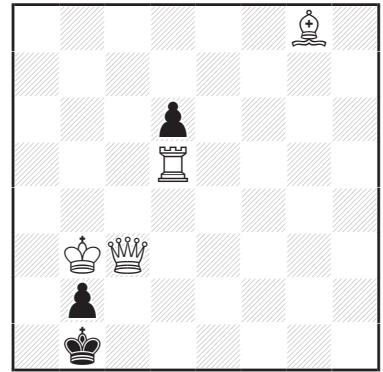

s#10 (4+3)  
Circé

10018 - S.N. Ravi Shankar

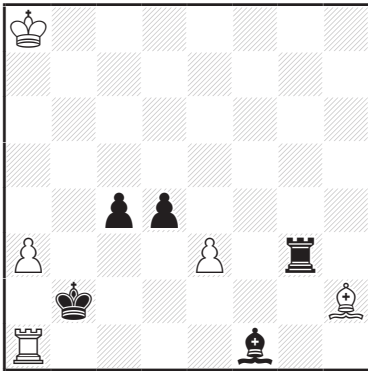

#10 (5+5)  
Half-In

10019 - Paul Răican

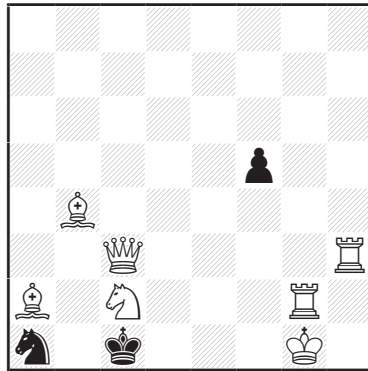

s#10 (7+3) C+j  
Circé

10020 - M. Rittirsch

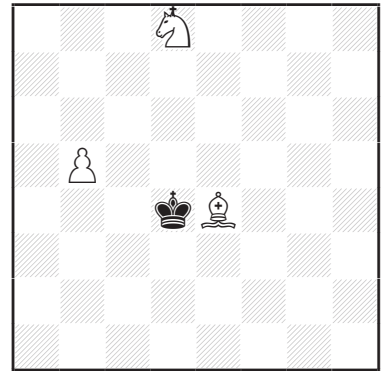

h#2 2.1.1.1. (3+1) C+  
Francfort  
†=Pièce Royale

10021 - J. Dupin

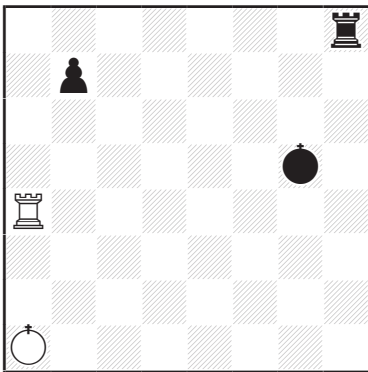

hs#3 2.1.1.1.1. (2+3) C+  
†=Pièce Royale  
○●=Joker

10022 - S. Luce

Would you like some T?

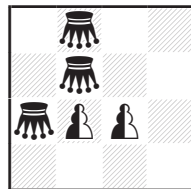

h#3 4.1.1.1.1.1. (0+3+2) C+  
Échiquier 4x4  
Circé Échange  
♙=Sauterelle

10023 - M. Caillaud

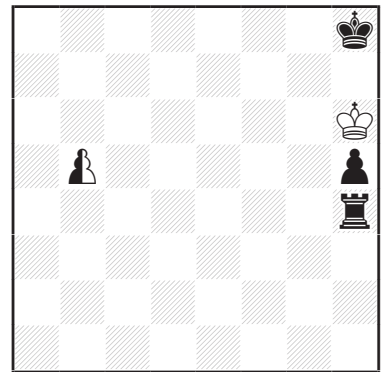

h#5 2.1.1... (1+3+1) C+  
Circé

**10024 - R. Bédoni  
& S. Luce**

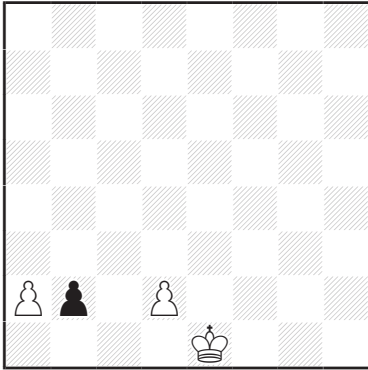

2N & sd-Roque-6 (3+1) C+  
Anticircé

**10025 - N. Turner**

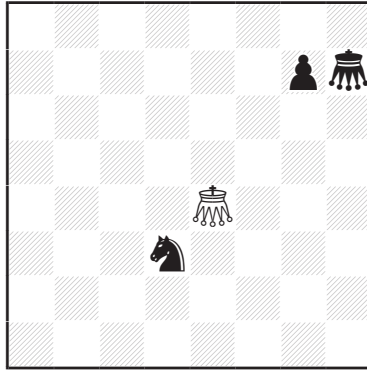

hs#8 0.2.1.1... (1+3) C+  
† =Pièce Royale  
♖♗=Sauterelle

**10026 - N. Turner**

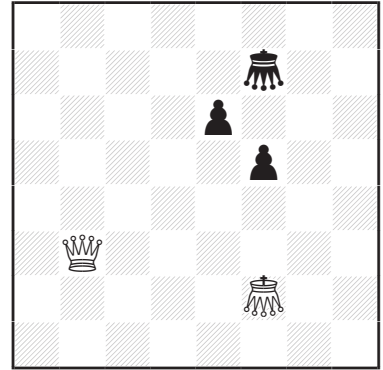

s#8 (2+3) C+  
† =Pièce Royale  
♖♗=Sauterelle

**10027 - V. Kotěšovec**

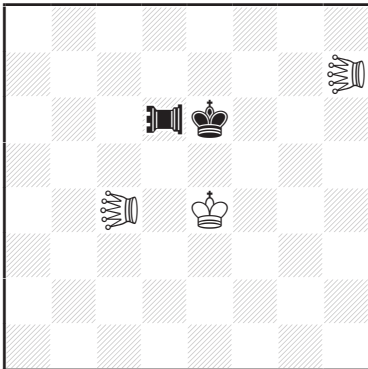

hs=8 3.1.1... (3+2) C+  
♖=Tour-Lion  
♗=Lion

**10028 - S. Luce**  
*dédié à Jacques Dupin*

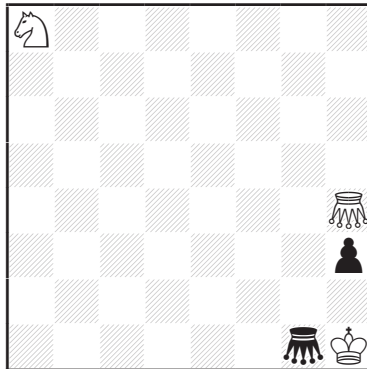

hs=9 (3+2) C+  
♖♗=Sauterelle

**10029 - P. Răican**

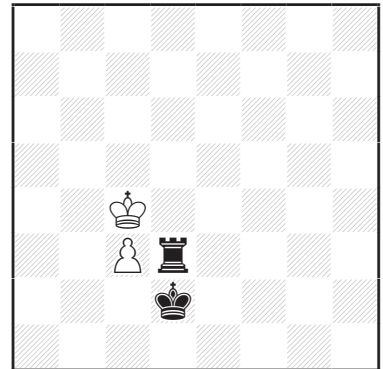

s#12 (2+2) C+  
b) ♖ç4→é5  
Circé Échange  
Köko  
Maximum

**10030 - V. Kotěšovec**  
*Dédié à Sébastien Luce*

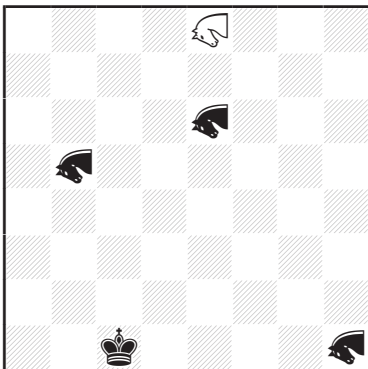

h#16 0.2.1... (1+4) C+  
Alphabétiques Circé Échange  
♖♗=Girafe

**10031 - S. Luce**

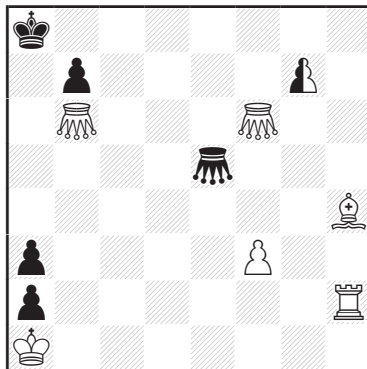

13N & ss#1 (6+5+1) C+  
♖♗=Sauterelle

**10032 - S. Luce**

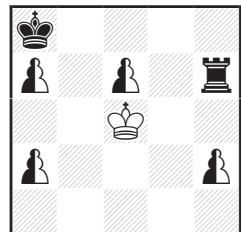

h#2 2.1.1.1. (1+2+4) C+



10033 - D. Innocenti

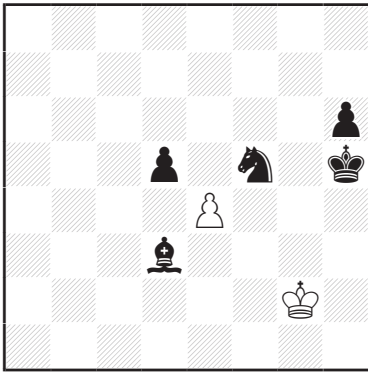

h=2 (2+5) C+  
 I) Échecs Monochromatiques  
 II) Échecs Bichromatiques

10034 - R. Bédoni & S. Luce

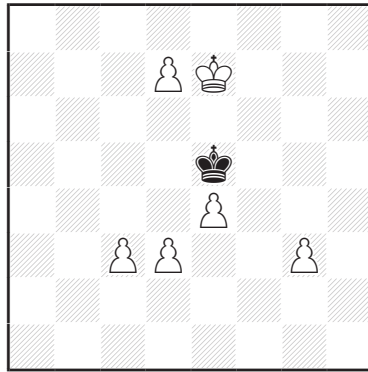

sd#2 4.1. (6+1) C+  
 Promotions Circé

10035 - R. Bédoni & S. Luce

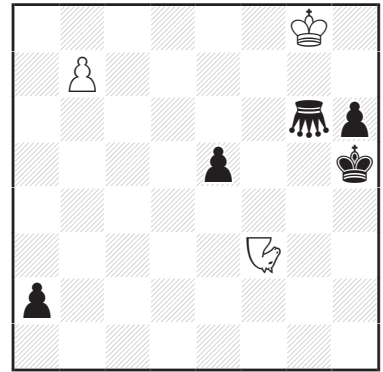

h#2 2.1.1.1. (3+5) C+  
 ♖=Sauterelle  
 ♗=Noctambule

10036 - J. Schmutz

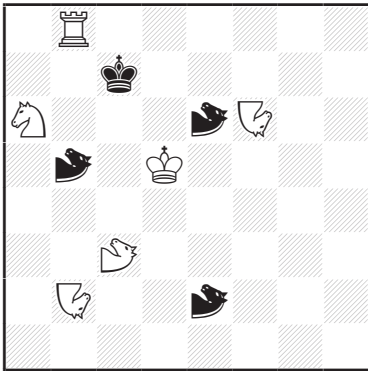

h=2 (6+4) C+  
 b) ♗b2→♖f1  
 Patrouille  
 ♗♘=Rose  
 ♗=Noctambule

10037 - J. Schmutz

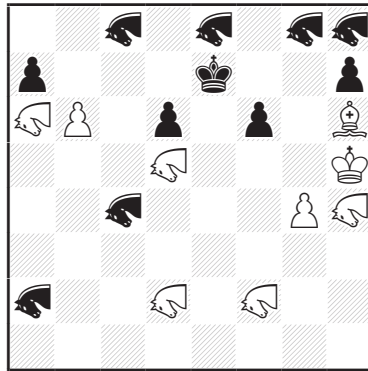

h#2 2.1.1.1. (9+11) C+  
 Madrasi  
 ♗♘=Scarabée

10038 - M. Caillaud

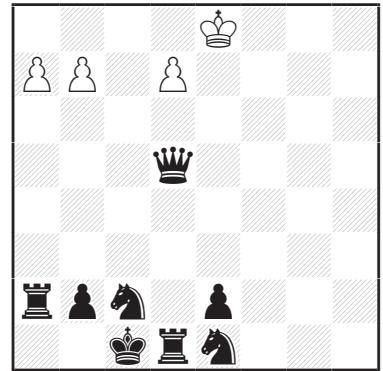

h#3 0.2.1.1.1.1. (4+8) C+  
 Danger Circé

10039 - M. Parrinello

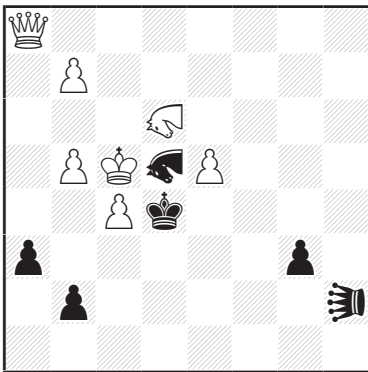

hs#3 0.3.1.1.1.1. (7+6) C+  
 Ultra-Patrouille  
 ♖=Señora ♗♘=Nao

10040 - I. Bryukhanov

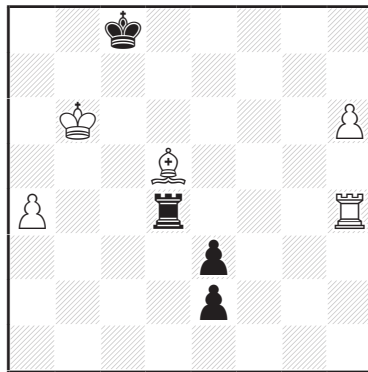

hs#3 (5+4) C+  
 a) Annan  
 b) Masand

10041 - M. Kerhuel

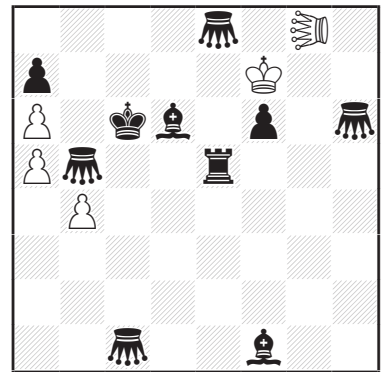

h#3 2.1.1.1.1.1. (5+10) C+  
 ♖=Sauterelle  
 ♖=Léo

10042 - Gunter Jordan

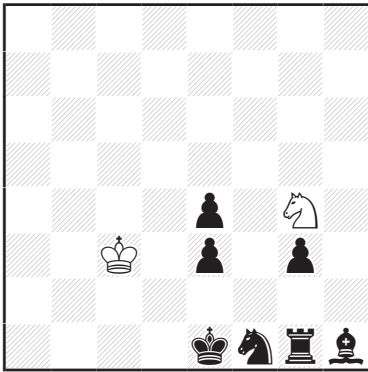

h=4 0.2.1... (2+7) C+

10043 - I. Bryukhanov

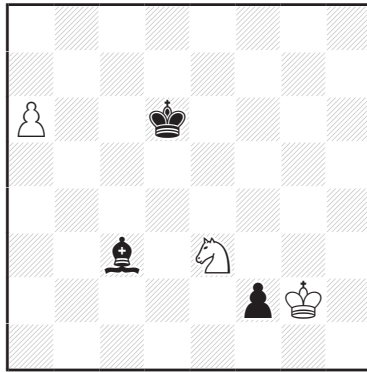

hs#4 (3+3) C+  
Masand

10044 - J. Schmutz

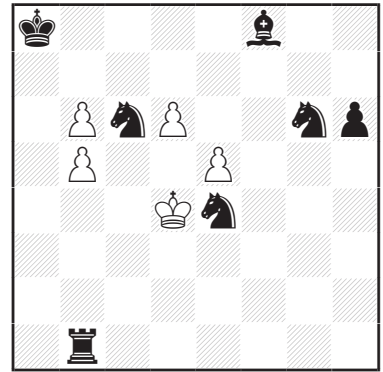

h=4 (5+7) C+  
Eiffel  
Einstein

10045 - I. Bryukhanov

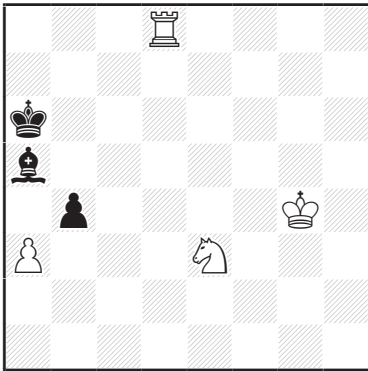

hs#5 (4+3) C+  
Annan

10046 - D. Innocenti

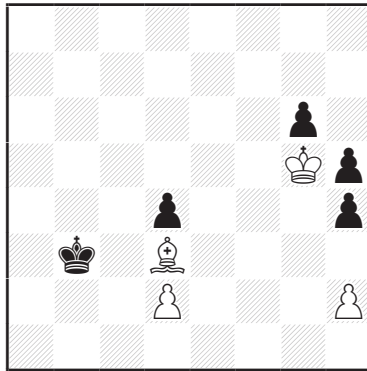

hs#5 (4+5) C+  
Fantômes

10047 - L.' Kekely

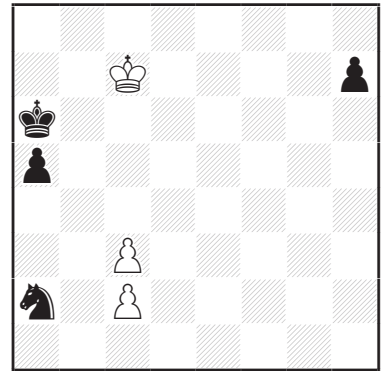

hs=8 0.1.1... (3+4) C+

10048 - S. Luce

*Dédié à Jacques Dupin qui aime les problèmes, petits et grands*



hs#8 0.2.1... (1+15) C+  
Échiquier 4×4  
Circé Échange  
↻=Scarabée

10049 - S. Luce

*Dédié à Slobodan Saletić*

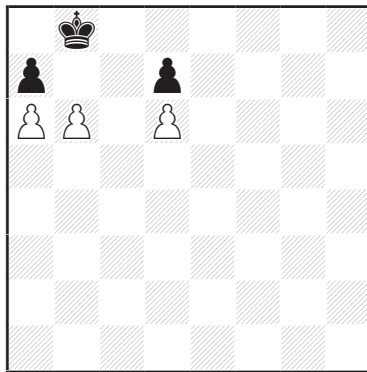

h=8\* (3+3) C+

10050 - J. Schmutz

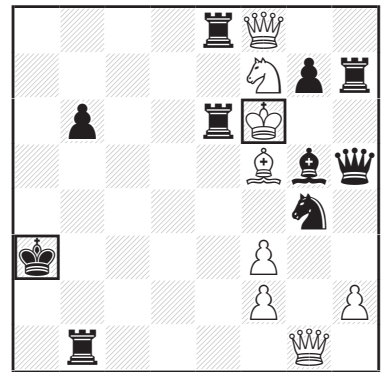

sh==10 (8+10) C+  
Eiffel Einstein  
□=Pièce Immobile

**10051 - S. Luce**  
*dédié à Roméo Bédoni - 97*

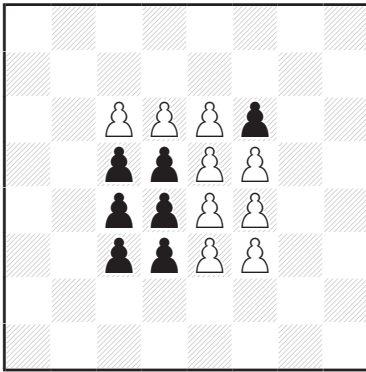

h==11,5\* (9+7) C+  
 Alphabétiques  
 Changeants

**10052 - S. Luce**  
*En hommage à Alex Casa*

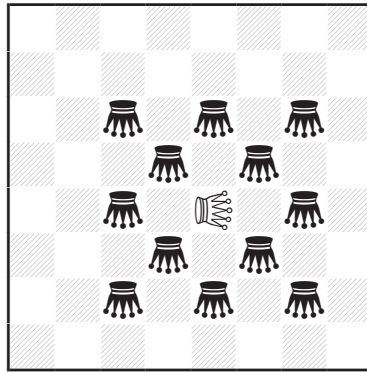

h==12,5 (1+12) C+  
 b) translation a1-a3  
 Alphabétiques Circé Inversé  
 ♖=Sauterelle ♗=Locuste

**10053 - V. Kotěšovec**

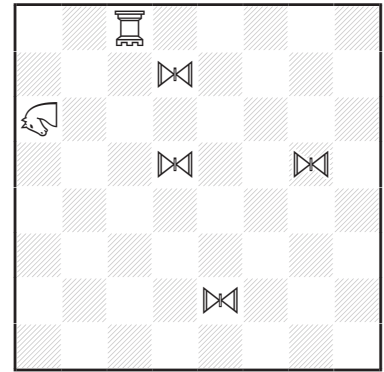

sd-auto=14 (6+0) C+  
 3 solutions  
 ♞=Equistoppeur ♞=Zébu  
 ♞=Tour-Sauterelle

**10054 - S. Luce**

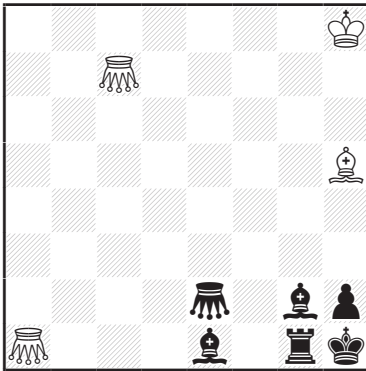

ss#14 (4+6) C+  
 ♖=Sauterelle

**10055 - R. Bédoni  
 & S. Luce**

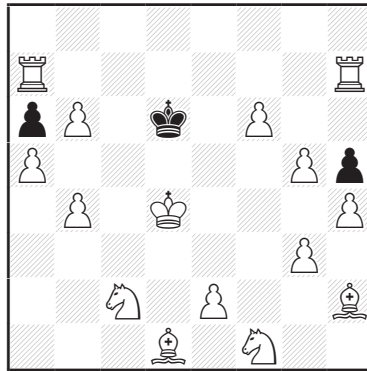

sh#14 2.1.1... (15+3) C+

**10056 - S. Luce**  
*dédié à Václav Kotěšovec*

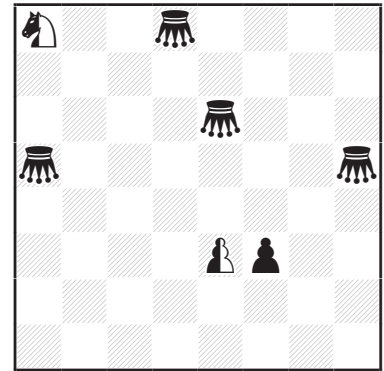

sd=17 (0+5+2) C+  
 Circé Échange  
 ♖=Sauterelle

**10057 - S. Luce  
 & R. Bédoni**

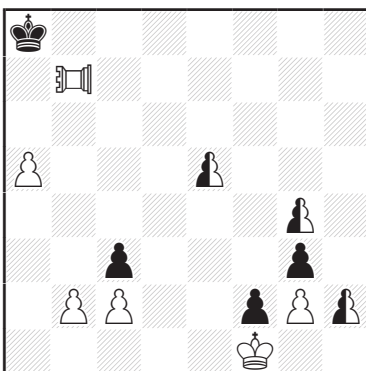

sh=21 (6+4+3)  
 ♞=Vizir

**10058 - V. Kotěšovec**

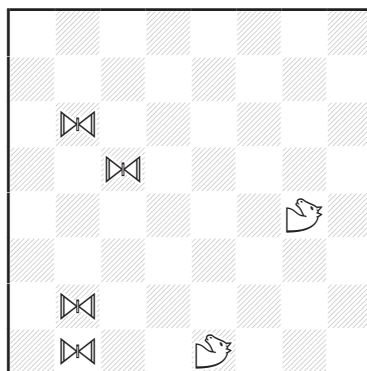

sd-auto=22 (6+0) C+  
 2 solutions  
 ♞=Equistoppeur  
 ♞=Bondisseur(2,5)

**10059 - R. Bédoni  
 & S. Luce**

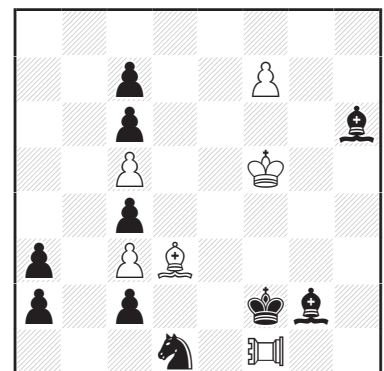

sh#27 (6+10)  
 Alphabétiques  
 Madrasi Rex Inclusiv  
 ♞=Dabbaba de la Nuit